

General Notes
01: Dimensions must not be scaled from this drawing. If in doubt, please ask.
02: All dimensions are in millimetres unless noted otherwise.
03: All dimensions should be verified on site before proceeding with the work.
04: TADW Architects shall be notified in writing of any discrepancies.
05: © TADW Limited (UK) 2015

Legend

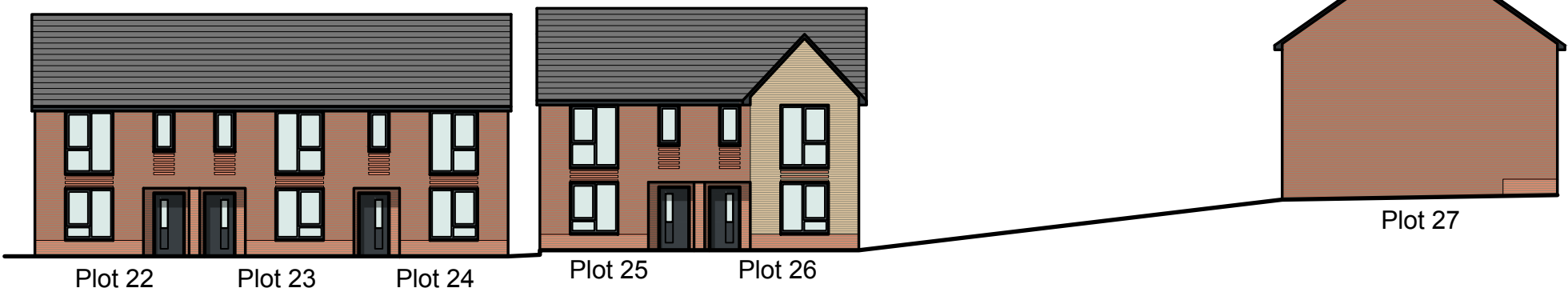

01 **Proposed Street Elevations**
09 Scale 1:200 @ A3

Material schedule

Walls:
To areas of darker red brickwork, Forterra Chidwell Multi
To areas of buff brickwork Forterra Village Harvest Multi
To lighter red brickwork at plinth and band details, Forterra Woodside Mixture
Roofs: Marley Edgemere Interlocking
Concrete Roof Tile Smooth Grey
Rainwater goods: Black UPVC
Fascias and Soffits: Grey UPVC (RAL7016)
Windows: Grey UPVC (RAL7016)

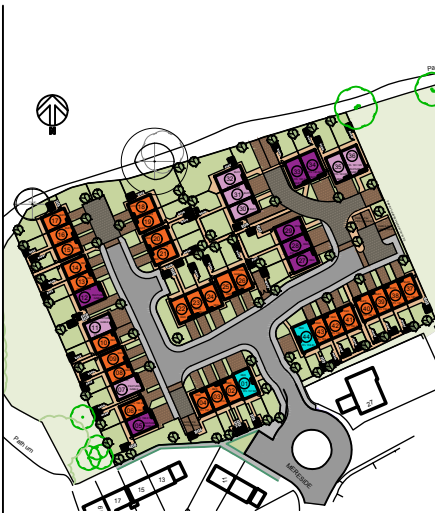

P3	Plot 5 gf window revised	04.08.17	AM	MH
P2	Materials confirmed	23.06.17	AM	MH
P1	Drawn	16.06.17	AM	MH
Issue	Description	Date	Drawn	Checked

Drawing Status
P - Planning | T - Tender | C - Construction | R - As Record

For Approval



Client The Casey Group / Contour Homes

Job Site of Former Samuel Laycock School, Stalybridge

Title Proposed Street Elevations 1 of 2

Scale 1:200 @ A3

Note - Prints from PDF files may not be to scale, check accuracy against scale
10m
5
1:200

Job Number 711237	Drawing Number 09	Issue P3
----------------------	----------------------	-------------